

Real Estate Information

[New Search](#)

Ownership & Assessment

Owner/Assessment	Property	Sketch
Tax Info & Receipt	Tax History	Sales In Your Area
	Documents	

[2023](#) [2022](#) [2021](#) [2020](#) [2019](#) [2018](#) [2017](#) [2016](#) [2015](#) [2014](#) [2013](#) [2012](#)

Ownership and Legal Information: 11J410563 - 2022

Locator No. (Number):	11J410563	Tax Year:	2022
Tax District:	111NE	City Code:	007
Site Code:	0203	Destination Code:	
Owner's Name:	BERKELEY CITY OF		
Taxing Address:	6312 JACKSON AVE SAINT LOUIS, MO 63134		
Care-Of Name:			
Mailing Address:	8425 AIRPORT RD SAINT LOUIS, MO 63134		
Subdivision Book - Page:			
Assessor's Book - Page:	06 - 0039		
City Name:	BERKELEY		
Subdivision Name:	KINLOCH PARK		
Legal Description:	LOTS 9 & 10 & LOT PT 11		
	Important: This is a brief legal description and is not meant for use in recorded legal documents.		
Lot Number:		Block Number:	4
Lot Dimensions:	0063 / - 0110 /	Total Acres:	
Tax Code - Description:	M - MUNICIPALITIES (Tax Exempted)	Land Use Code:	110 (Single Family)
Deed Document Number:	2021032400748	Deed Type:	COLL-D
Deed Book and Page:	Book: 24429 Page: 492	Trash District:	NOT APPLICABLE
Deed Index List:	View Deed Index Information Recorded With Locator Number 11J410563		
School District:	FERGUSON-FLORISSANT	County Council District:	1

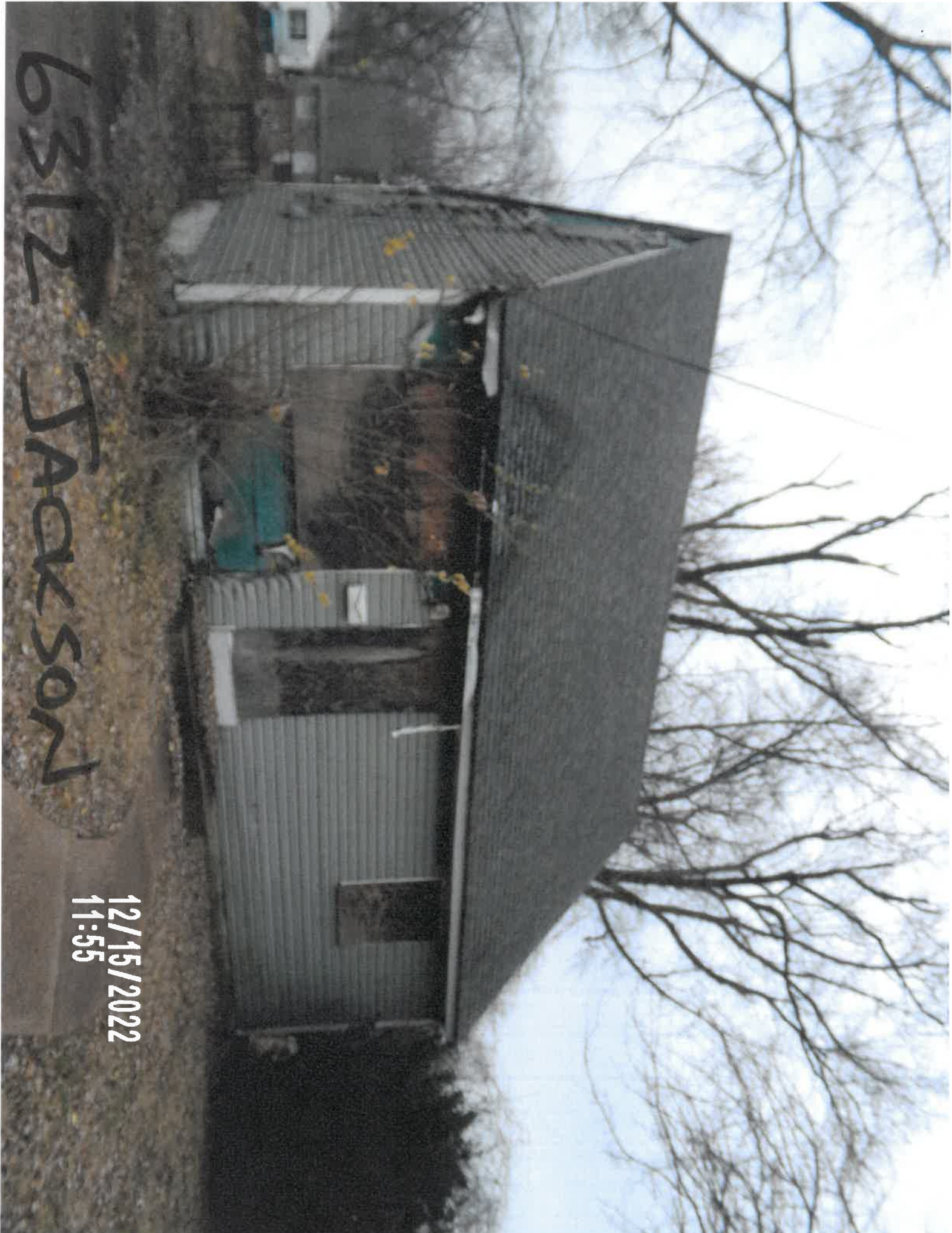

6312 JACKSON

12/15/2022
11:55



6312 Jackson

12/15/2022
11:55

6312 Jackson

12/15/2022
11:55



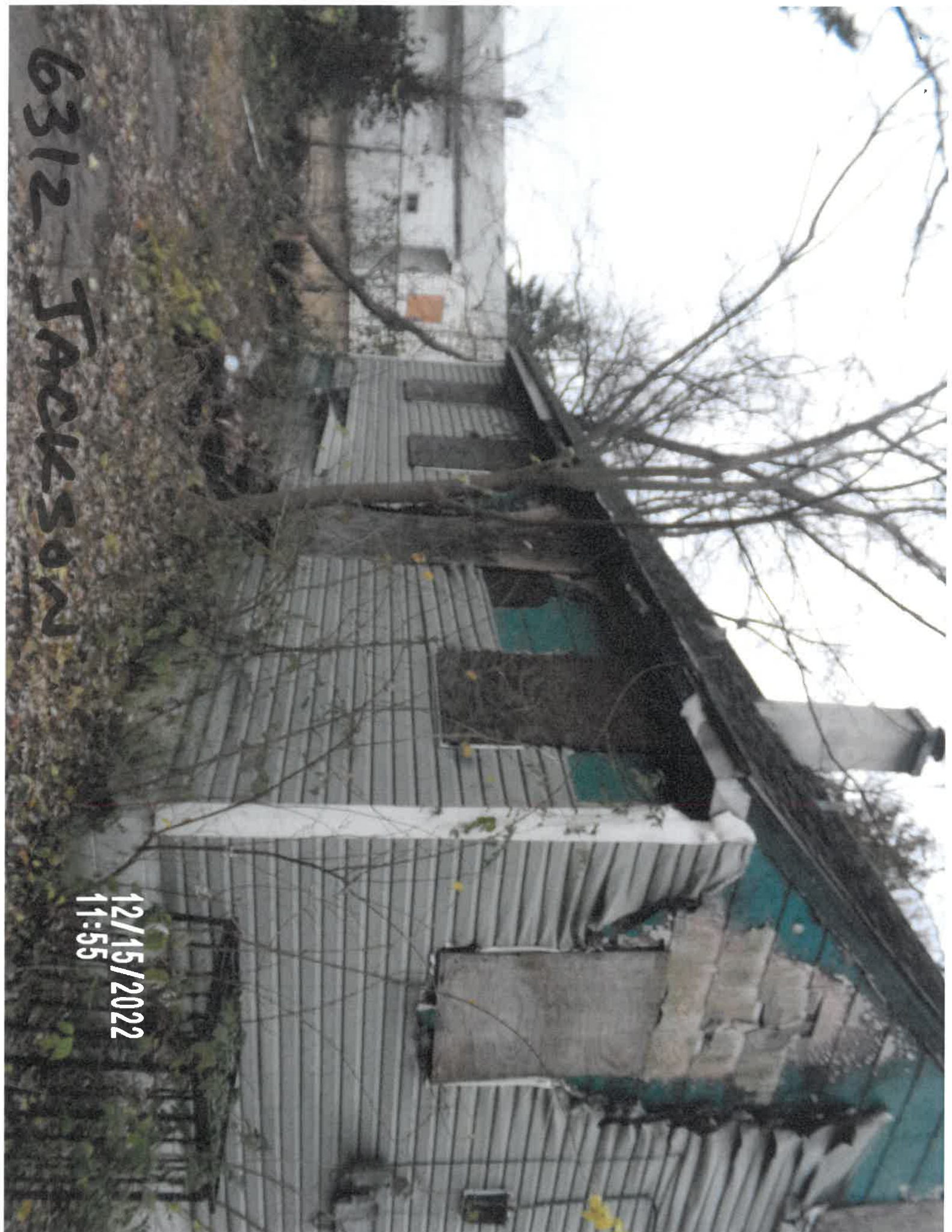

6312 Jackson

12/15/2022
11:55

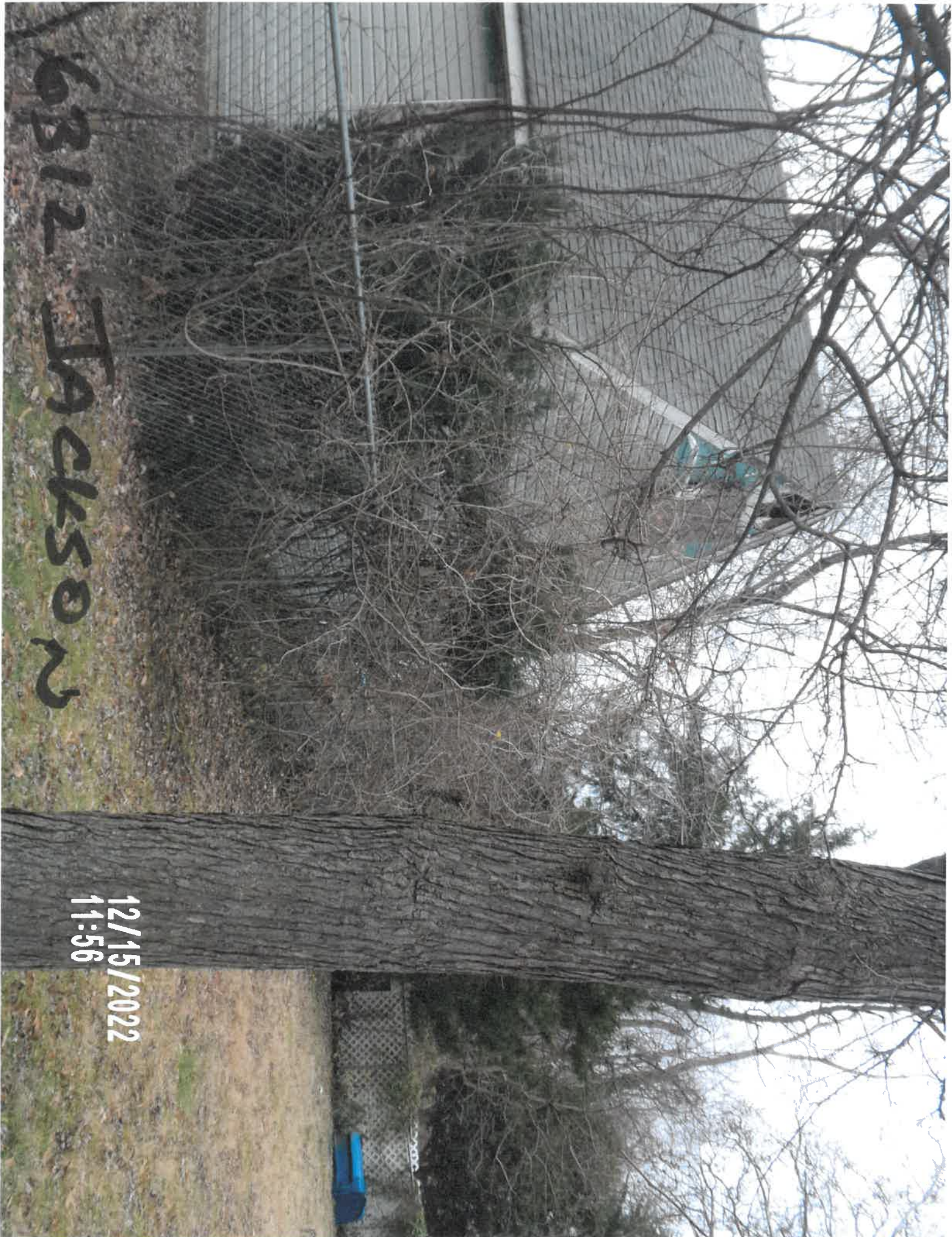

60312 Jackson

12/15/2022
11:56

Real Estate Information

[New Search](#)

Ownership & Assessment

Owner/Assessment	Property	Sketch
Tax Info & Receipt	Tax History	Sales In Your Area
	Documents	

[2023](#) [2022](#) [2021](#) [2020](#) [2019](#) [2018](#) [2017](#) [2016](#) [2015](#) [2014](#) [2013](#) [2012](#)

Ownership and Legal Information: 11J410662 - 2022

Locator No. (Number):	11J410662	Tax Year:	2022
Tax District:	111NE	City Code:	007
Site Code:	0203	Destination Code:	
Owner's Name:	BERKELEY CITY OF		
Taxing Address:	6316 JACKSON AVE SAINT LOUIS, MO 63134		
Care-Of Name:			
Mailing Address:	8425 AIRPORT AVE SAINT LOUIS, MO 63134		
Subdivision Book - Page:			
Assessor's Book - Page:	06 - 0039		
City Name:	BERKELEY		
Subdivision Name:	KINLOCH PARK		
Legal Description:	LOTS 12 & 13 & LOT PT 11		
	Important: This is a brief legal description and is not meant for use in recorded legal documents.		
Lot Number:		Block Number:	4
Lot Dimensions:	0063 / 0063 - 0110 / 0110	Total Acres:	
Tax Code - Description:	M - MUNICIPALITIES (Tax Exempted)	Land Use Code:	110 (Single Family)
Deed Document Number:	2021032400749	Deed Type:	COLL-D
Deed Book and Page:	Book: 24429 Page: 496	Trash District:	NOT APPLICABLE
Deed Index List:	View Deed Index Information Recorded With Locator Number 11J410662		
School District:	FERGUSON-FLORISSANT	County Council District:	1

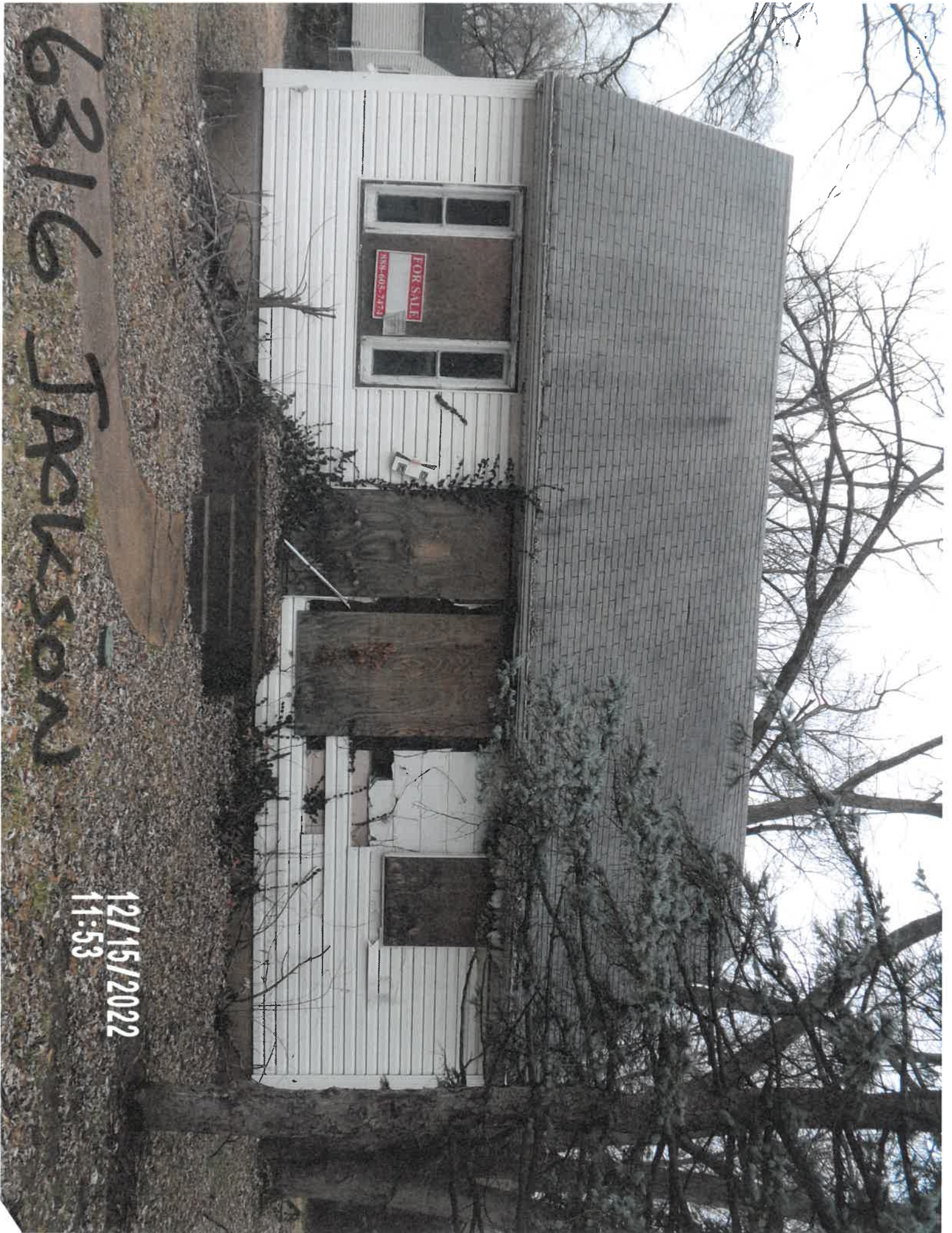

6316 Jackson

12/15/2022
11:53

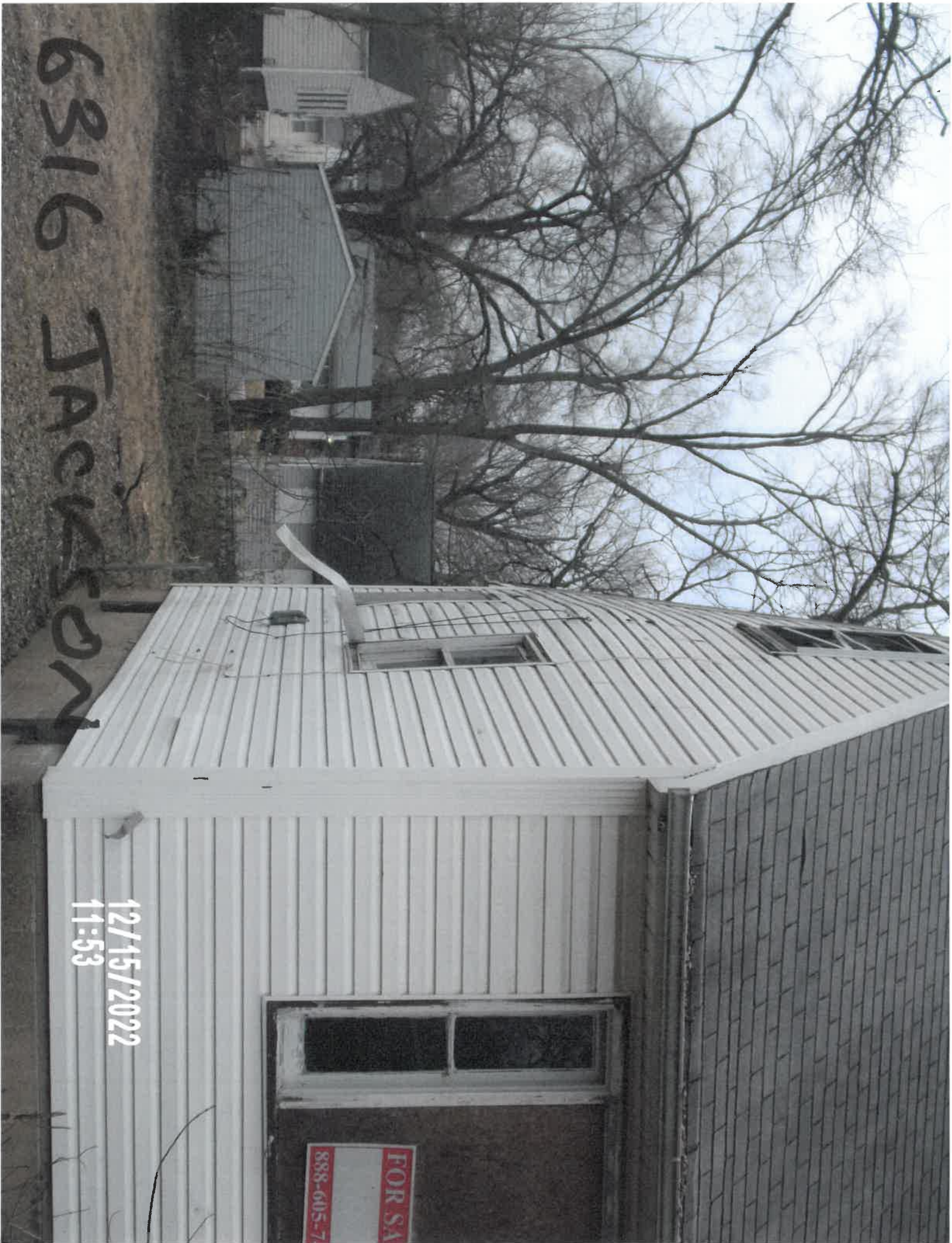

6316 Jackson

12/15/2022
11:53

6316 Jackson

12/15/2022
11:53



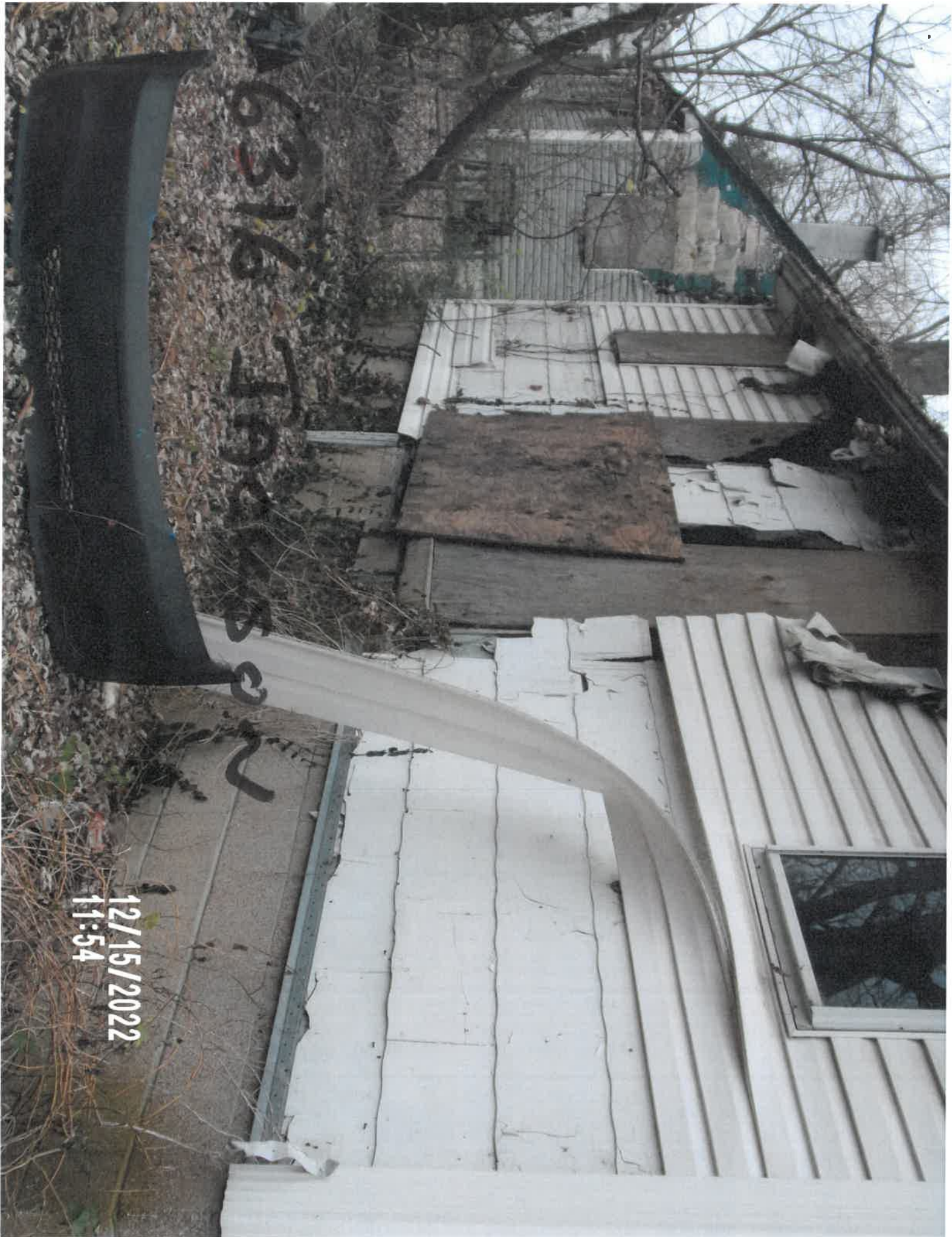

12/15/2022
11:54



6316

Tarceson

12/15/2022
11:54

Real Estate Information

[New Search](#)

Ownership & Assessment

Owner/Assessment	Property	Sketch
Tax Info & Receipt	Tax History	Sales In Your Area
	Documents	

[2023](#) [2022](#) [2021](#) [2020](#) [2019](#) [2018](#) [2017](#) [2016](#) [2015](#) [2014](#) [2013](#) [2012](#)

Ownership and Legal Information: 10K340435 - 2022

Locator No. (Number):	10K340435	Tax Year:	2022
Tax District:	111NE	City Code:	007
Site Code:	0203	Destination Code:	
Owner's Name:	BERKELEY CITY OF		
Taxing Address:	6845 BERKRIDGE CT SAINT LOUIS, MO 63134		
Care-Of Name:			
Mailing Address:	8425 AIRPORT RD SAINT LOUIS, MO 63134		
Subdivision Book - Page:			
Assessor's Book - Page:	06 - 0009 A		
City Name:	BERKELEY		
Subdivision Name:	BERKRIDGE COURT		
Legal Description:			
Lot Number:	7	Block Number:	
Lot Dimensions:	IRR (Irregular) / 0050 - 0190 / 0174	Total Acres:	
Tax Code - Description:	M - MUNICIPALITIES (Tax Exempted)	Land Use Code:	110 (Single Family)
Deed Document Number:	2021032300794	Deed Type:	COLL-D
Deed Book and Page:	Book: 24427 Page: 535	Trash District:	NOT APPLICABLE
Deed Index List:	View Deed Index Information Recorded With Locator Number 10K340435		
School District:	FERGUSON-FLORISSANT	County Council District:	1

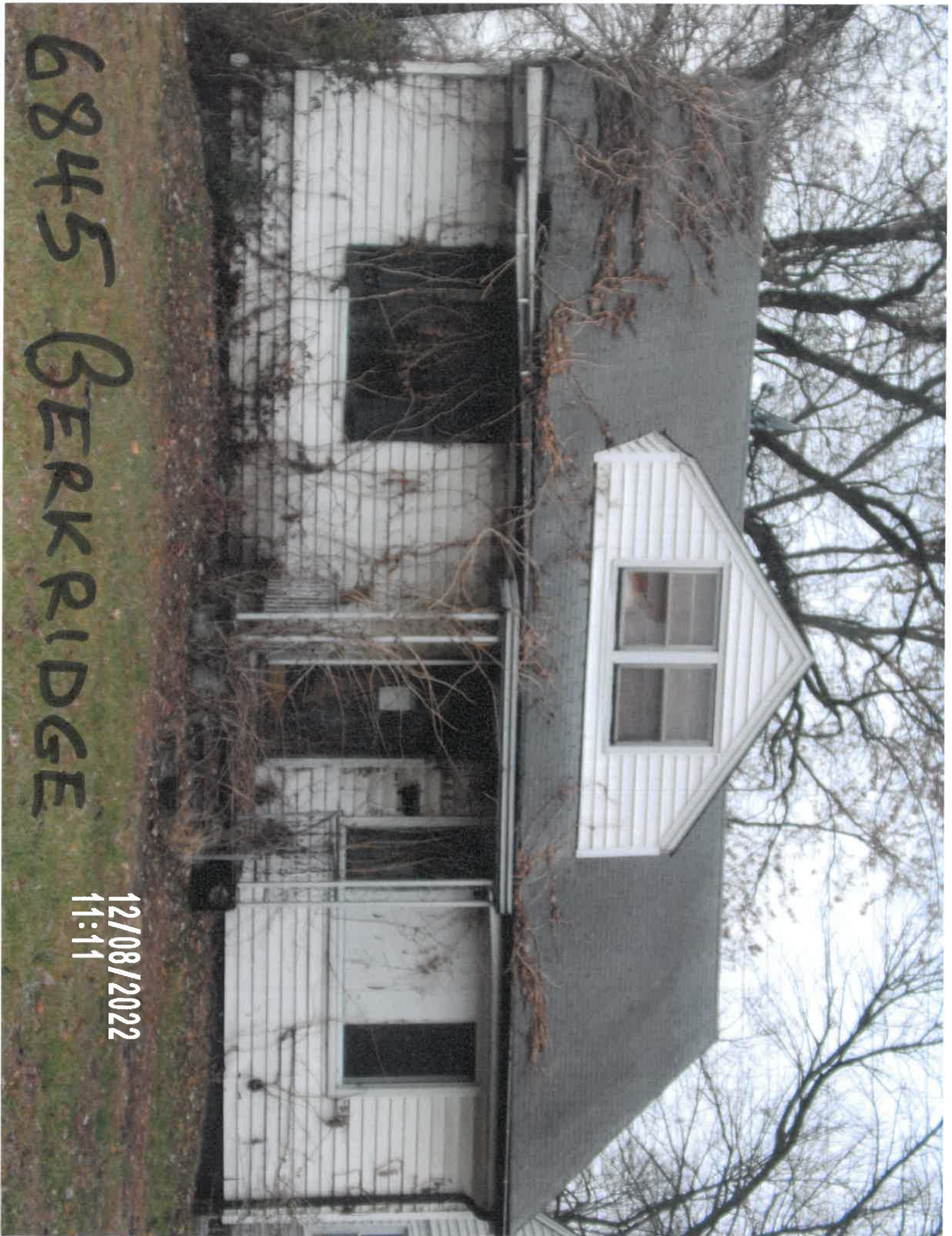

6845 BERK RIDGE

12/08/2022
11:11

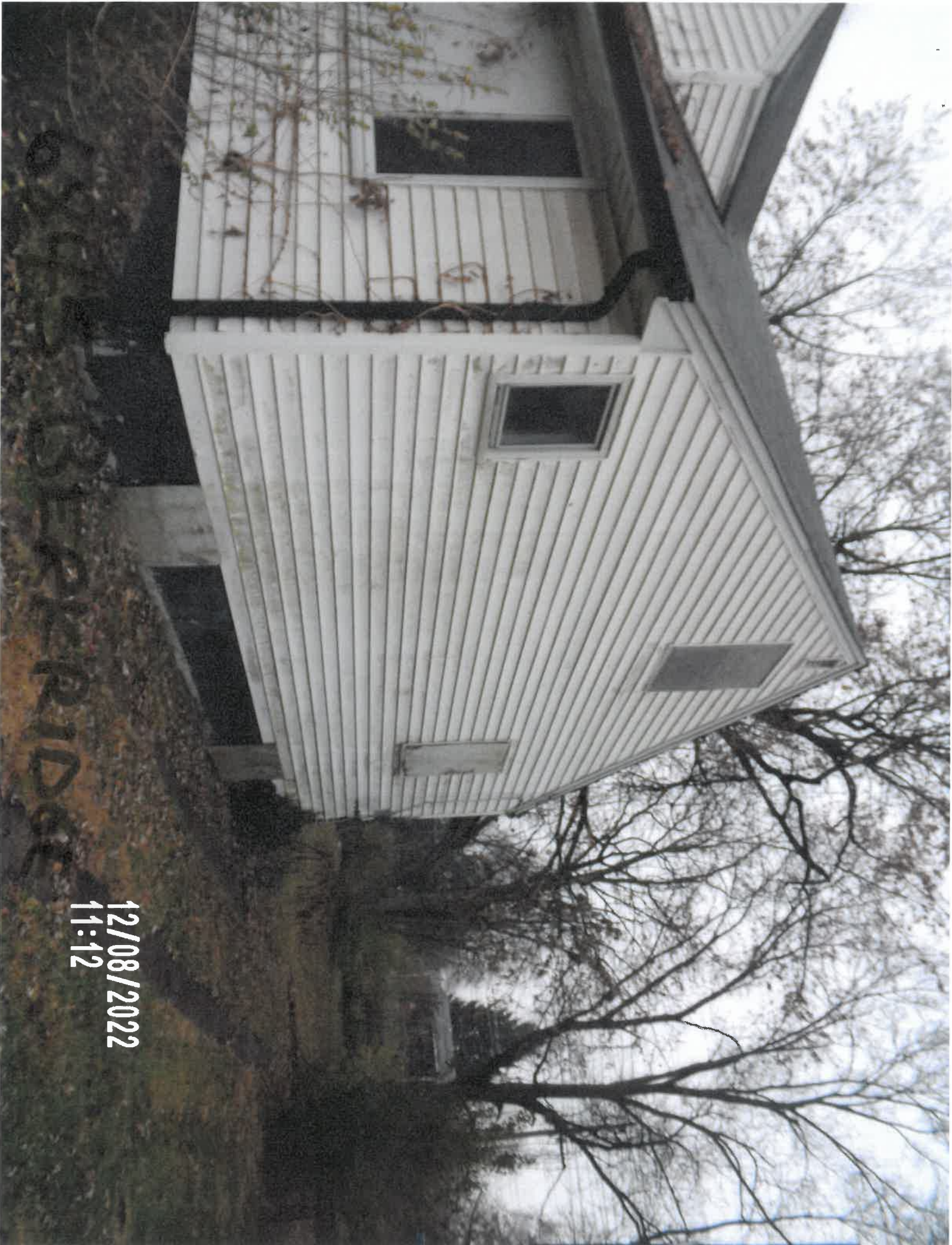

12/08/2022
11:12

6845 Berkeley

12/08/2022
11:12

6845 BERK RIDGE

12/08/2022
11:13



6845 BEERIDGE

12/08/2022

11:13

Real Estate Information

[New Search](#)

Ownership & Assessment

Owner/Assessment	Property	Sketch
Tax Info & Receipt	Tax History	Sales In Your Area
	Documents	

[2023](#)
[2022](#)
[2021](#)
[2020](#)
[2019](#)
[2018](#)
[2017](#)
[2016](#)
[2015](#)
[2014](#)
[2013](#)
[2012](#)

Ownership and Legal Information: 10J120173 - 2022

Locator No. (Number):	10J120173	Tax Year:	2022
Tax District:	111NE	City Code:	007
Site Code:	0203	Destination Code:	
Owner's Name:	BERKELEY CITY OF		
Taxing Address:	6620 GRAYBIRCH DR SAINT LOUIS, MO 63134		
Care-Of Name:			
Mailing Address:	8425 AIRPORT RD SAINT LOUIS, MO 63134		
Subdivision Book - Page:			
Assessor's Book - Page:	06 - 0009 F		
City Name:	BERKELEY		
Subdivision Name:	FROSTWOOD PLAT 7		
Legal Description:			
Lot Number:	51	Block Number:	
Lot Dimensions:	0065 / - 0120 /	Total Acres:	
Tax Code - Description:	M - MUNICIPALITIES (Tax Exempted)	Land Use Code:	110 (Single Family)
Deed Document Number:	2021032300741	Deed Type:	COLL-D
Deed Book and Page:	Book: 24427 Page: 392	Trash District:	NOT APPLICABLE
Deed Index List:	View Deed Index Information Recorded With Locator Number 10J120173		
School District:	FERGUSON-FLORISSANT	County Council District:	1

6620 GRAYBIRCH

12/08/2022
10:23

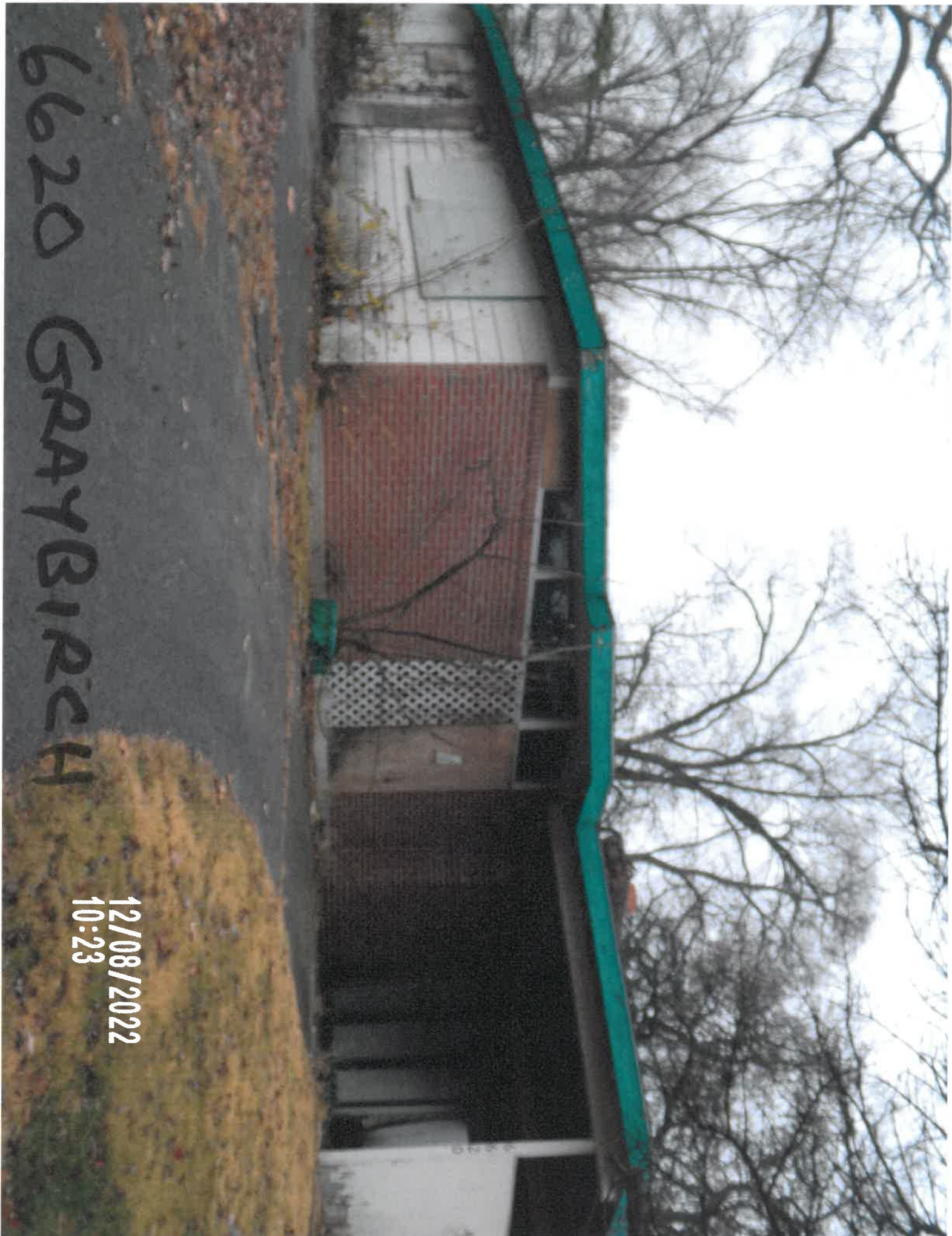

6620 6th Ave

12/08/2022
10:23

6620 GRAY BIRCH

12/08/2022
10:24

6620 GEARBIRCH

12/08/2022
10:24

Real Estate Information

[New Search](#)

Ownership & Assessment

Owner/Assessment	Property	Sketch
Tax Info & Receipt	Tax History	Comparable Sales
Sales In Your Area		Documents

[2023](#) [2022](#) [2021](#) [2020](#) [2019](#) [2018](#) [2017](#) [2016](#) [2015](#) [2014](#) [2013](#) [2012](#)

Ownership and Legal Information: 10J111098 - 2022

Locator No. (Number):	10J111098	Tax Year:	2022
Tax District:	111NE	City Code:	007
Site Code:	0203	Destination Code:	
Owner's Name:	BERKELEY CITY OF		
Taxing Address:	8447 MIDWOOD AVE SAINT LOUIS, MO 63134		
Care-Of Name:			
Mailing Address:	8425 AIRPORT RD SAINT LOUIS, MO 63134		
Subdivision Book - Page:			
Assessor's Book - Page:	06 - 0009 K		
City Name:	BERKELEY		
Subdivision Name:	FROSTWOOD PLAT 10		
Legal Description:			
Lot Number:	389	Block Number:	
Lot Dimensions:	0065 / 0065 - 0120 / 0120	Total Acres:	
Tax Code - Description:	M - MUNICIPALITIES (Tax Exempted)	Land Use Code:	110 (Single Family)
Deed Document Number:	2021032300758	Deed Type:	COLL-D
Deed Book and Page:	Book: 24427 Page: 460	Trash District:	NOT APPLICABLE
Deed Index List:	View Deed Index Information Recorded With Locator Number 10J111098		
School District:	FERGUSON-FLORISSANT	County Council District:	1



8447 Meadowood

12/08/2022
10:11

8447 Midwood

12/08/2022
10:12





8447 Midwest

12/08/2022
10:13

8447 Midwood

12/08/2022
10:13



8447 Midwood

12/08/2022
10:13



5935
Hancock

00000000000000000000





16985

2022/12/27
13:37

5939 Hancock



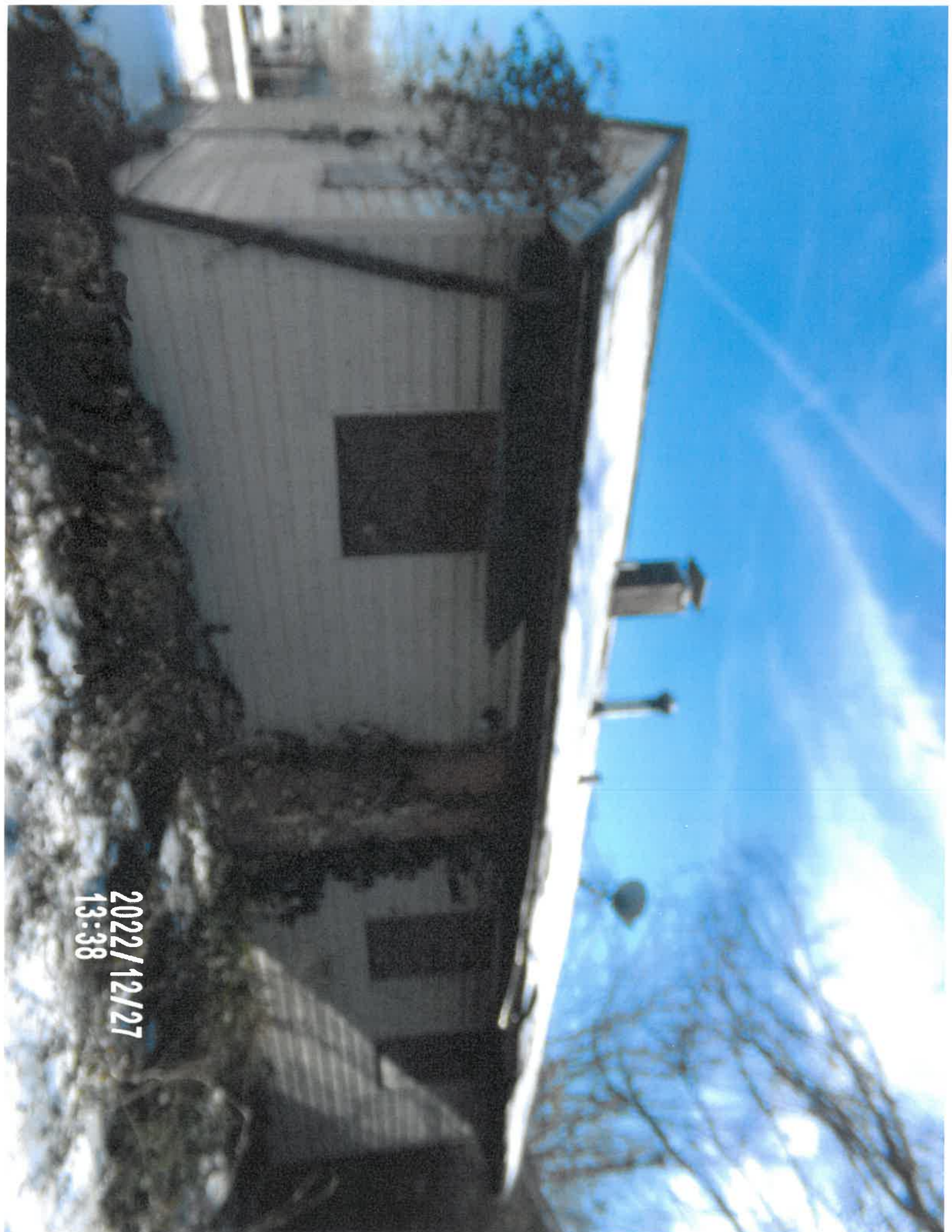

2022/12/27
13:38

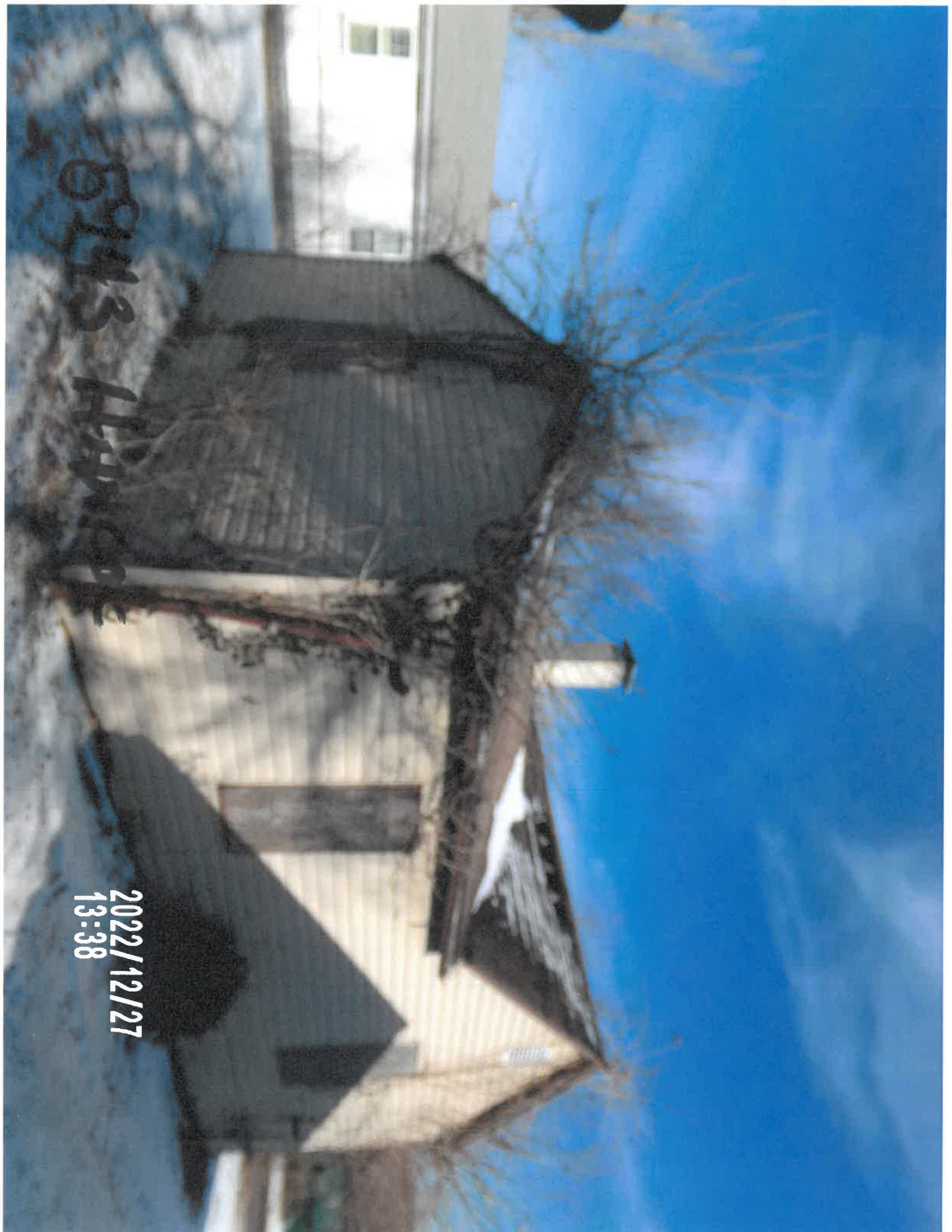

6943 HAWK

2022/12/27
13:38

5943 Hawk

2024/12/17
13:30



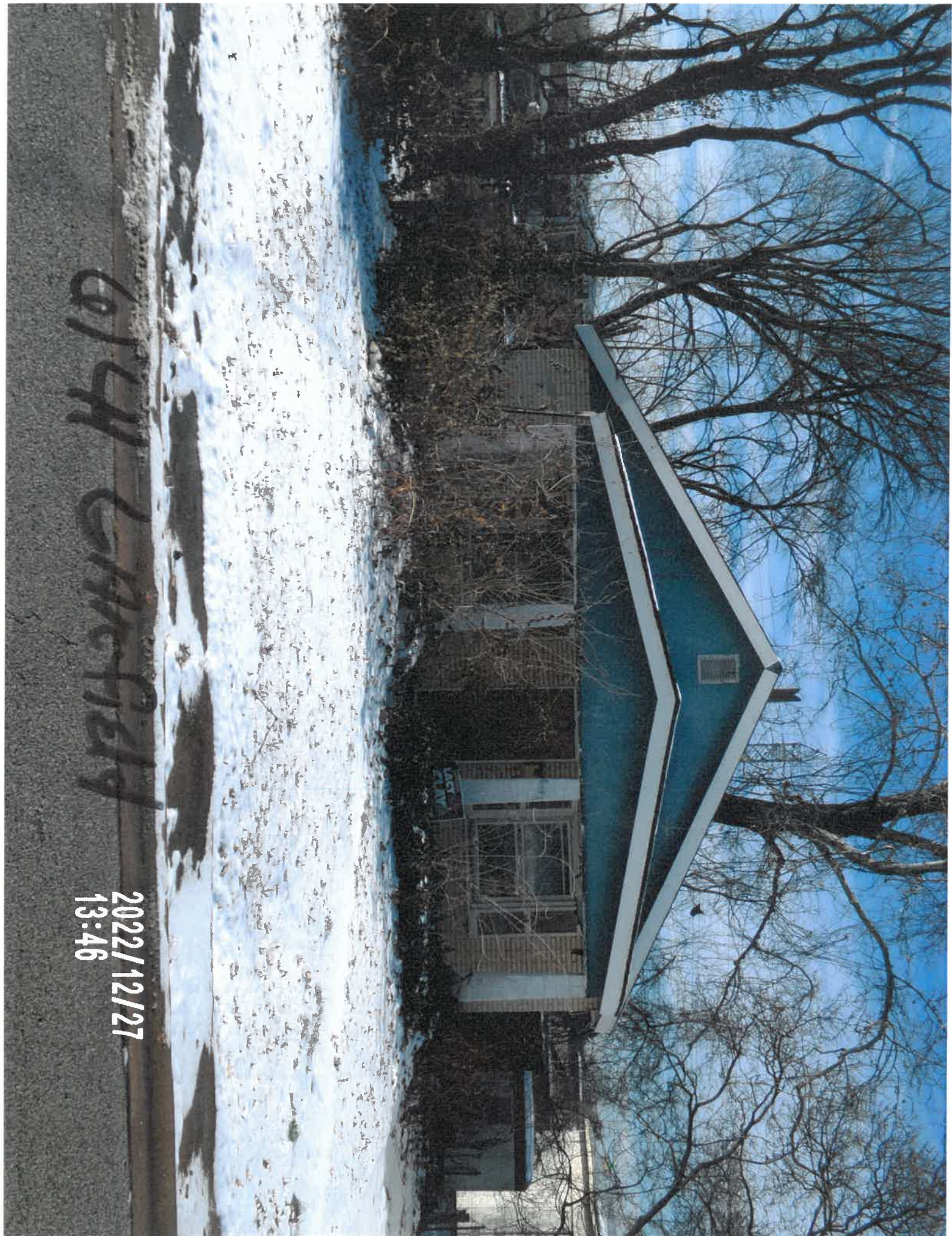

6141 Cherry

2022/12/27
13:46



6141 Centrefield

02/21/27

60218 Car Hill

2022/12/27
11:47

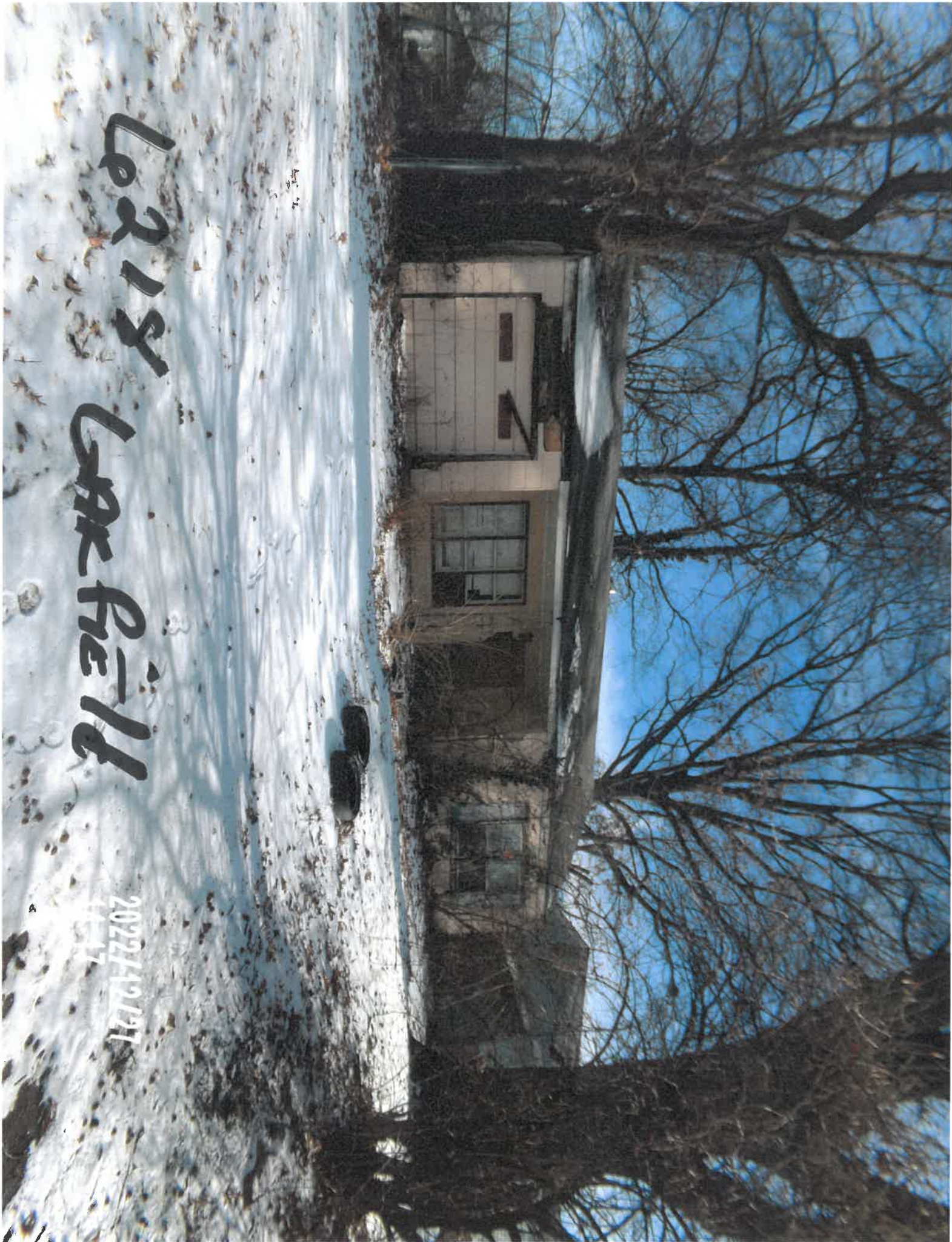



Real Estate Information

[New Search](#)

Ownership & Assessment

Owner/Assessment	Property	Sketch
Tax Info & Receipt	Tax History	Sales In Your Area
	Documents	

[2023](#) [2022](#) [2021](#) [2020](#) [2019](#) [2018](#) [2017](#) [2016](#) [2015](#) [2014](#) [2013](#) [2012](#)

Ownership and Legal Information: 10J130518 - 2022

Locator No. (Number):	10J130518	Tax Year:	2022
Tax District:	111NE	City Code:	007
Site Code:	0203	Destination Code:	
Owner's Name:	BERKELEY CITY OF		
Taxing Address:	8411 CHALONS CT SAINT LOUIS, MO 63134		
Care-Of Name:			
Mailing Address:	8425 AIRPORT RD SAINT LOUIS, MO 63134		
Subdivision Book - Page:			
Assessor's Book - Page:	06 - 0009 B		
City Name:	BERKELEY		
Subdivision Name:	FROSTWOOD PLAT 2		
Legal Description:			
Lot Number:	58	Block Number:	
Lot Dimensions:	0060 / 0051 - 0152 /	Total Acres:	
Tax Code - Description:	M - MUNICIPALITIES (Tax Exempted)	Land Use Code:	110 (Single Family)
Deed Document Number:	2021032300746	Deed Type:	COLL-D
Deed Book and Page:	Book: 24427 Page: 412	Trash District:	NOT APPLICABLE
Deed Index List:	View Deed Index Information Recorded With Locator Number 10J130518		
School District:	FERGUSON-FLORISSANT	County Council District:	1

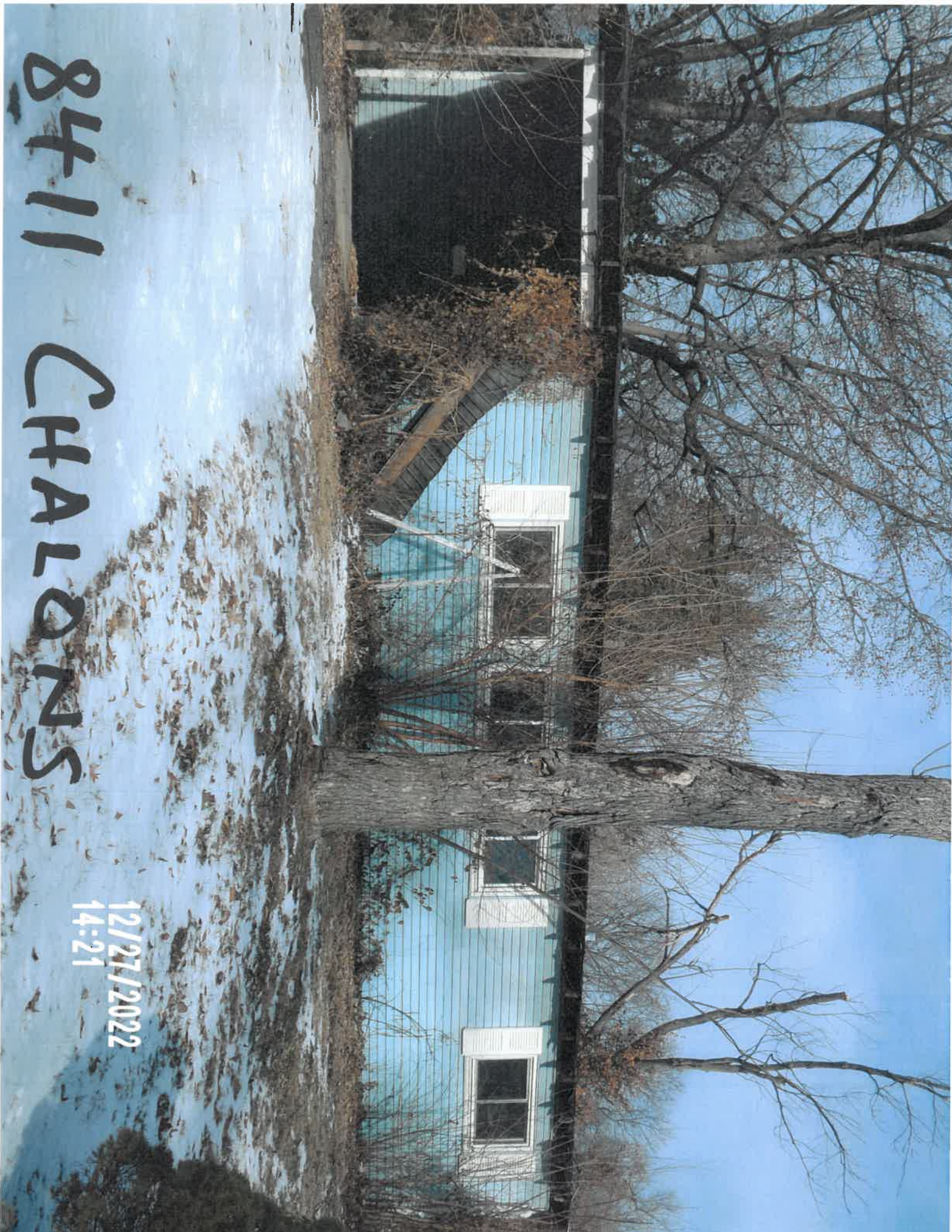

8411 CHALONS

12/27/2022
14:21



8411 CHANDLER

12/27/2022
14:22



8411 CHALONS.

12/27/2022
14:21

8411 Chalons

12/27/2022
14:23



Eighty One
Hundred







CLIMATE
GUARD

REYNOLDS